

NOTICE!!

These documents have been scanned!

Do not place un-scanned documents beneath this notice!

Do not remove this notice from this file!

GPO Jacket No. 560-102
Print Order 61540
Rise Business Services, LLC
Job=AZ15 4/26/2019



Box Number= AZ15001



Claim Begin-End: AMC451010-AMC451010

1 Initial Receipt



AZ15001-17

AMC450400-AMC453366

United States Department of the Interior
Bureau of Land Management
 DIV OF LANDS, MINRLS & ENERGY
 ONE N CENTRAL AVE
 PHOENIX, AZ 85004 -4427
 Phone: 602-417-9200

Receipt	
No:	4174928

Transaction #: 4289408
Date of Transaction: 05/30/2018

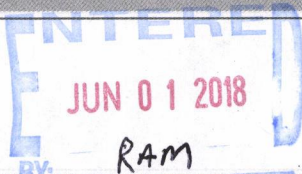
CUSTOMER:	
GOLD MINE ADVENTURES 140 ISLAND WAY STE. 222 CLEARWATER, FL 33767-2216 US	

LINE #	QTY	DESCRIPTION	REMARKS	UNIT PRICE	TOTAL
1	1.00	LOCATABLE MINERALS / MINING CLAIMS-NEW, UNADJUD, ONE OR MORE AUTH NOS / NEW MINING CLAIMS MAINTENANCE FEE CASES: AMC451010/\$155.00		- n/a -	155.00
2	1.00	LOCATABLE MINERALS / MINING CLAIMS-NEW, UNADJUD, ONE OR MORE AUTH NOS / NEW MINING CLAIMS LOCATION FEE CASES: AMC451010/\$37.00		- n/a -	37.00
3	1.00	LOCATABLE MINERALS / MINING CLAIMS-NEW, UNADJUD, ONE OR MORE AUTH NOS / NEW MINING CLAIM PROCESSING FEE CASES: AMC451010/\$20.00		- n/a -	20.00
TOTAL:					\$212.00

PAYMENT INFORMATION			
1	AMOUNT:	212.00	POSTMARKED: N/A
	TYPE:	CHECK	RECEIVED: 05/30/2018
	CHECK NO:	25115235006	
	NAME:	GOLD MINE ADVENTURES 140 ISLAND WAY STE. 222 CLEARWATER FL 33767-2216 US	

This receipt was generated by the automated BLM Collections and Billing System and is a paper representation of a portion

NOTICE!!

These documents have been scanned!

Do not place un-scanned documents beneath this notice!

Do not remove this notice from this file!

GPO Jacket No. 560-102
Print Order 61540
Rise Business Services, LLC
Job=AZ15 4/26/2019



Box Number= AZ15001



Claim Begin-End: AMC451010-AMC451010

2 Correspondence



AZ15001-17

AMC450400-AMC453366

**NO
DOCUMENTS
FOUND**

NO DOCUMENTS FOUND
NO DOCUMENTS FOUND

NOTICE!!

These documents have been scanned!

Do not place un-scanned documents beneath this notice!

Do not remove this notice from this file!

GPO Jacket No. 560-102
Print Order 61540
Rise Business Services, LLC
Job=AZ15 4/26/2019



Box Number= AZ15001



Claim Begin-End: AMC451010-AMC451010

3 Transfers



AZ15001-17

AMC450400-AMC453366

**NO
DOCUMENTS
FOUND**

NO DOCUMENTS FOUND
NO DOCUMENTS FOUND

NOTICE!!

These documents have been scanned!

Do not place un-scanned documents beneath this notice!

Do not remove this notice from this file!

GPO Jacket No. 560-102
Print Order 61540
Rise Business Services, LLC
Job=AZ15 4/26/2019



Box Number= AZ15001



Claim Begin-End: AMC451010-AMC451010

4 Annual Filings



AZ15001-17

AMC450400-AMC453366

Run Date: 08/07/18

Run Time: 04:41 PM

**DEPARTMENT OF THE INTERIOR
BUREAU OF LAND MANAGEMENT
MINING CLAIMS**

MC Maintenance Fees Paid Through the BLM Pay Portal

CBS Receipt: 4224183

Printed For Lead File # AMC451010

Agency Tracking ID: 1533041585

Assessment Year: 2019

Number of BLM Serial Nr: 1

Paid On: 07/31/2018

Total Amount Paid: \$155.00

Claim Name	BLM Serial No	Lead File No	Amount Paid
CAYUSE	AMC451010	AMC451010	\$155.00

United States Department of the Interior

Bureau of Land Management

BUSINESS & SUPPORT SVCS DIV

ONE N CENTRAL AVE SUITE 800

PHOENIX, AZ 85004 -4427

Phone: 602-417-9200

Receipt

No: 4224183

Transaction #: 4339414	
Date of Transaction: 07/31/2018	
CUSTOMER:	
WILLIAM GEHRS 599 BAY ESPLANADE CLEARWATER, FL 33767 US	

LINE #	QTY	DESCRIPTION	REMARKS	UNIT PRICE	TOTAL
1	1.00	LOCATABLE MINERALS / MINING CLAIMS- NOT NEW-UNADJUD, ONE AUTH NO. ONLY / MINING CLAIM MONEY RECEIVED CASES: AMC451010/\$155.00		- n/a -	155.00
TOTAL:					\$155.00

PAYMENT INFORMATION			
NOTE: Items will appear on credit card statement as "BLM O Mining Claim".			
1	AMOUNT:	155.00	POSTMARKED: N/A
	TYPE:	CREDIT CARD	RECEIVED: 07/31/2018
	NAME:	WILLIAM GEHRS 599 BAY ESPLANADE CLEARWATER FL 33767 US	
	CARD NO:	XXXXXXXXXXXX3212	AUTH CODE: 059049
	NAME ON CARD:	WILLIAM GEHRS	
	SIGNATURE:		

REMARKS

This receipt was generated by the automated BLM Collections and Billing System and is a paper representation of a portion of the official electronic record contained therein.

NOTICE!!

These documents have been scanned!

Do not place un-scanned documents beneath this notice!

Do not remove this notice from this file!

GPO Jacket No. 560-102
Print Order 61540
Rise Business Services, LLC
Job=AZ15 4/26/2019



Box Number= AZ15001



Claim Begin-End: AMC451010-AMC451010

5 Miscellaneous



AZ15001-17

AMC450400-AMC453366

RECEIVED
MAY 29 2018

2018 MAY 29 P 3:55

PHOENIX, ARIZONA

GREETINGS

I HAD BEEN ATTEMPTING
TO HAVE "GOLDMINE" ADVENTURES INC. CHANGED
TO "GOLD MINE" ADVENTURES INC. —
SOMEONE AT YOUR OFFICE NOTICED MY
APPARENT DILEMMA AND RECTIFIED MY
MISTAKES, FOR THAT I OFFER MY
HEARTFELT THANKS

Happy Trails To You
Pat Bunker

NOTICE!!

These documents have been scanned!

Do not place un-scanned documents beneath this notice!

Do not remove this notice from this file!

GPO Jacket No. 560-102
Print Order 61540
Rise Business Services, LLC
Job=AZ15 4/26/2019



Box Number= AZ15001



Claim Begin-End: AMC451010-AMC451010

6 Location Notices-Amendments and Supporting Documents



AZ15001-17

AMC450400-AMC453366

MINING CLAIM STATUS REPORT

Data Entered: 5/1/18 Ram

MTP Checked By: DEF
GEO Checked By: _____

LEAD SERIAL NUMBER: AMC 451010 thru AMC _____

NUMBER OF CLAIMS & TYPE:

1 LODE
____ PLACER
____ ASSOCIATION PLACER
____ MILL SITE
____ TUNNEL SITE

CHARGES:

Processing Fee @ \$20 = \$ 20
Location Fee @ \$37 = \$ 37
Maintenance Fee @ \$155 = \$ 155
Add'l Maint Fee for Assoc Placer = \$ _____
SUBTOTAL \$ 212
Other Fees \$ _____
Other Fees \$ _____
TOTAL \$ _____

TOTAL ACREAGE: _____ Per Claim
(Placer Only)

NUMBER OF LOCATORS: 1

DOCUMENTS RECEIVED VIA : Over-the-Counter [] Mail [] **TIMELY FILED:** Yes [] No []

LEGAL DESCRIPTION: T 26N R 21W SEC 15
T _____ R _____ SEC _____
T _____ R _____ SEC _____
T _____ R _____ SEC _____
T _____ R _____ SEC _____

BLM FOREST SERVICE [] _____ SUBJ TO PL 359: Yes [] No []
WILDERNESS AREA [] _____

SPLIT ESTATE: N/A [] SX [] PX [] OTHER [] _____
SRHA [] Was proper Notice filed if located on SHRA Land? Yes [] No []

RECONVEYED MINERALS ON BLM LAND REQUIRE OPENING ORDER FROM 1944 TO 1993:
Open to Entry On _____ N/A []

COMMENTS/STATUS: VOID [] PARTIALLY VOID [] PVT MINERALS [] WITHDRAWN LANDS []
OTHER [] _____

[] Claimant acknowledges that portions of the following claim(s) site(s) may be void or voidable.

Printed Name of Claimant _____ Signature of Claimant _____

*****FINAL ADJUDICATION*****

DATE 8/8/18 INITIALS RS

2

RETURN TO (MC):

Paul Bailey
11663 Santa bella DR
White Hills AZ 86445

FEE# 2018023214

OFFICIAL RECORDS
OF MOHAVE COUNTY
KRISTI BLAIR,
COUNTY RECORDER



05/08/2018 12:18 PM Fee: \$10.00

PAGE: 1 of 2

LOCATION NOTICE FOR LODE MINING CLAIM

Amendment BLM Serial # _____

NOTICE IS HEREBY GIVEN that the CR YUSE

_____ lode mining claim has been located

by Gold Mine ADVENTURES inc whose current mailing
address is 140 ISLAND WAY STE 222

CLEARWATER FL. 33767

The general course of this claim is NORTH TO SOUTH and it is situated in MOHAVE
County, Arizona. This claim is 1500 feet in length and 600 feet in width.

20.660 Total Claim Acreage. This claim runs from the location monument on which this location notice
is posted on the centerline of the claim approximately 700 feet in a N direction to the NORTH
end line and 800 feet in a SOUTH direction to the SOUTH end line. This claim is marked by six
monuments, one at each corner and one at the center of each end line of the claim.

The location monument on which this notice is posted is situated within Section 15, Township 26
N, Range 21 W, Gila Salt River Base and Meridian, Arizona and this claim encompasses portions
of the following quarter section(s), section(s), Township(s) and Range(s) N/E 1/4 Sec 15
T26N R21W

Gila Salt River Base and Meridian, Arizona.

The locality of this claim with reference to some natural object or permanent monument and additional information
(if any) concerning its locality are as follows: 1443' @ 15.37° FROM LOCATION
MONUMENT TO N/E CORNER SEC 15 T26N R21W

_____ The above information is shown on the attached map.
DATED AND POSTED on the ground this 6th day of may, 2018.

LOCATOR(s) AGENT

Print Name(s) Paul Bailey

Signature(s) [Signature]

BLM
Date
Stamp
2018 MAY 29 P 3:55
RECORDS ADMIN

ARCH 51011

Form MCF100
Revised July 2014

2018 MAY 29 P 3:58
 Lode Placer ()
 Millsite ()

MINING CLAIM MAP

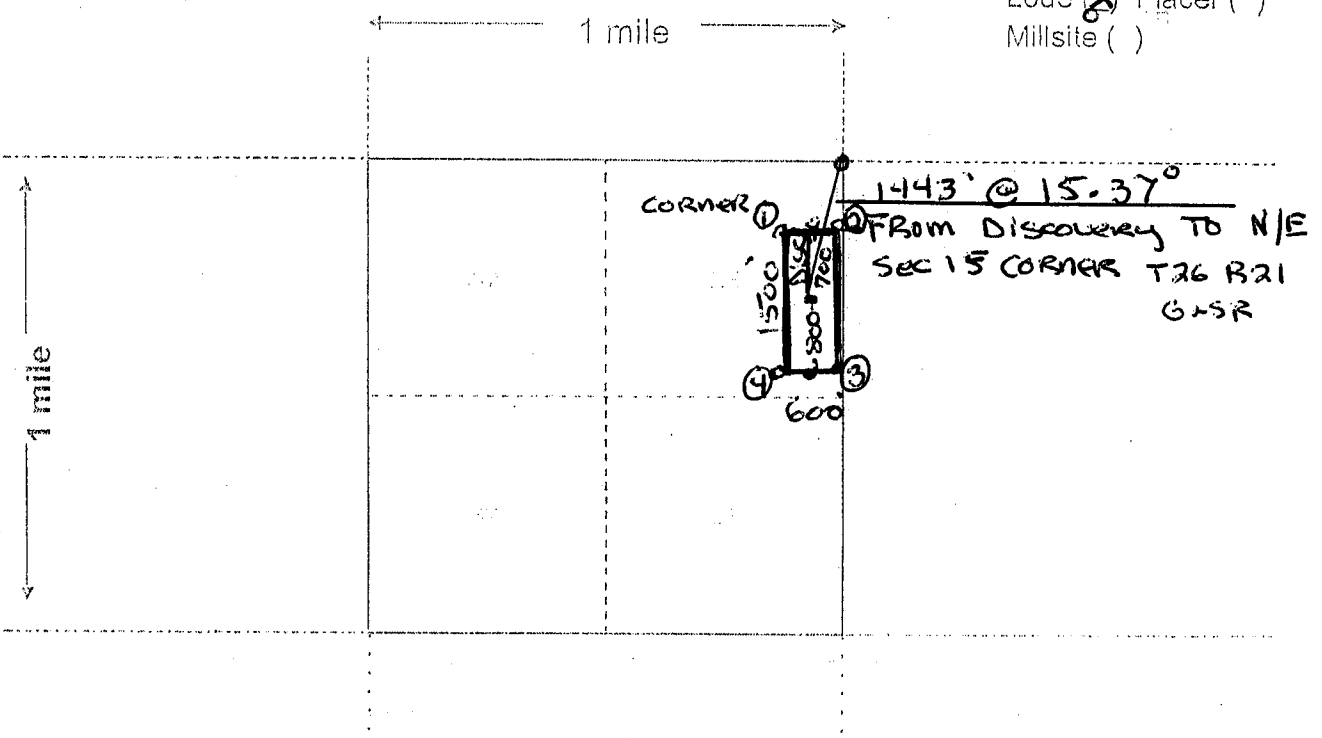

Scale: 1" = 2000 feet

- The above map depicts the Cayuse mining claim, which is located in Section (s) 15, Township 26 N, Range 21 W, Gila and Salt River Base and Meridian, Mohave County, Arizona. Total claim acreage is 20.660
- The type of corner and location monuments used are as follows: 4'x4'x4' wood posts with metal tags
- The bearings and distances in degrees and feet between claim corners and to a public land survey monument are as depicted on the map.
- If the claim is a placer or millsite claim with exterior limits conforming to legal subdivisions of the public survey, provide a legal description of the claim _____

Form MCF100a
 Revised July 2014

This form is available from the Arizona Geology Survey and may be reproduced.

AN0451010

PARTIALLY SURVEYED TOWNSHIP 26 NORTH RANGE 21 WEST OF THE GILA AND SALT RIVER MERIDIAN, ARIZONA

STATUS OF PUBLIC DOMAIN
LAND AND MINERAL TITLES

MOHAVE COUNTY

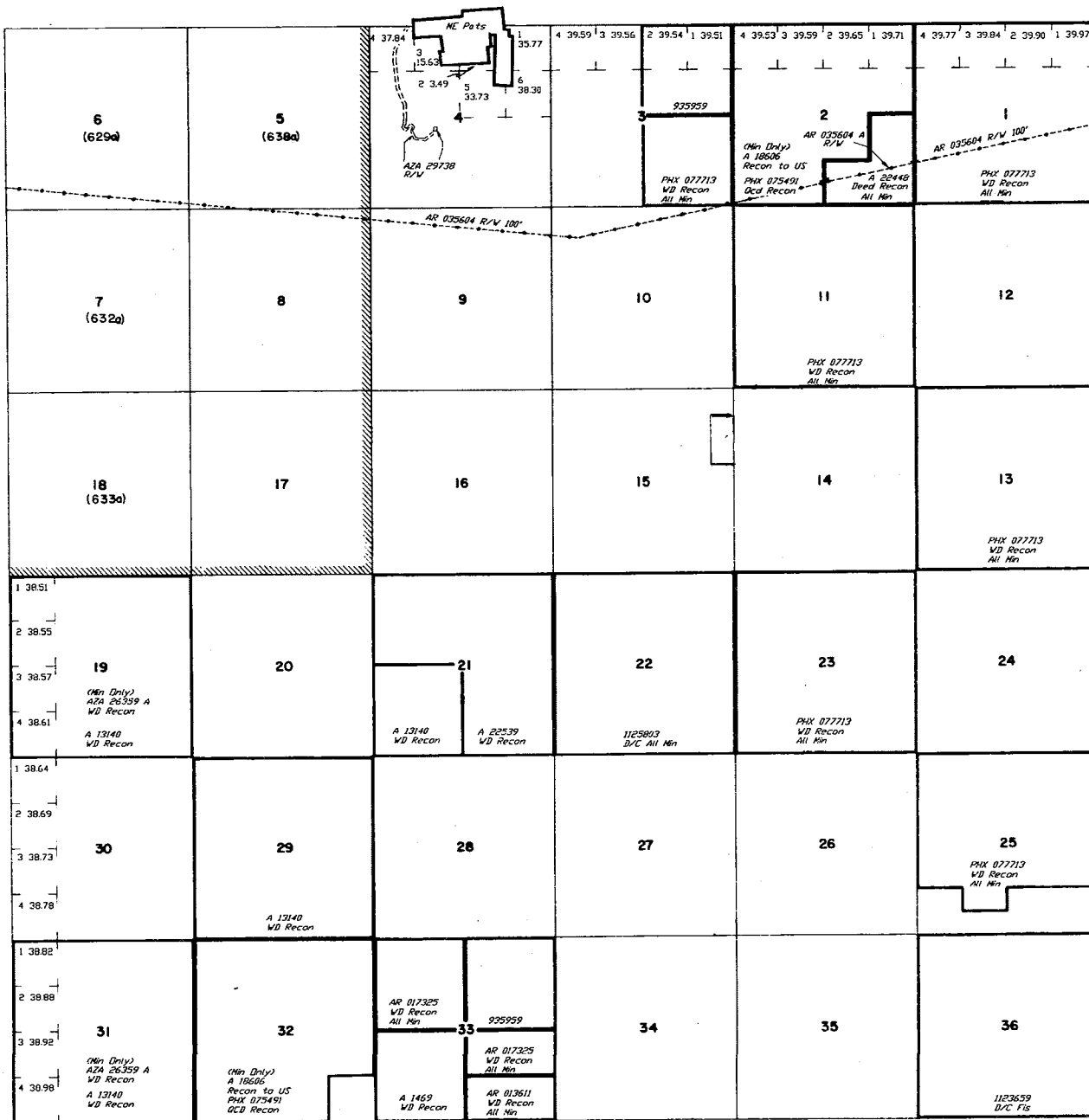

INDEX TO SEGREGATED TRACTS				
RESURVEY		ORIGINAL SURVEY		
TRACT NO	T	R	SEC	SUBDIVISION

FOR ORDERS EFFECTING DISPOSAL OR USE OF UNIDENTIFIED LANDS WITHDRAWN FOR CLASSIFICATION, MINERALS, WATER AND/OR OTHER PUBLIC PURPOSES, REFER TO INDEX OF MISCELLANEOUS DOCUMENTS.

DIST. NO. 2

GRAZING DIST. NO. 2

MCS 503 HW

PROTRACTOR DIAGRAM NO. 10

33

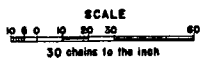

Lat. 35° 35' 18" N
Long. 114° 28' 52" W

CURRENT TO	BY
11/18/1998	JB
3/27/2000	JB
9/14/2000	JB

T. 26 N
R. 21 W

Input Parameters for Geographic Report with Land

System Id = CR

Admin State = AZ

Geo State =

Casetype Begins With

Case Disp Txt = AUTHORIZED, CANCELLED, EXPIRED, PENDING, REJECTED, RELINQUISHED, VOID, WITHDRAWN

Mer Twp Rng = 14 0260N 0210W

Section = 015, 999

Mtrs =

Commodity =

Commodity Txt =

Pending Org =

Pend Org Decode =

Total Rows Returned: 4

RUN TIME: 09:00 AM

UNITED STATES DEPARTMENT OF INTERIOR
BUREAU OF LAND MANAGEMENT
GEOGRAPHIC REPORT WITH LAND
Sorted by Serial Number

RUN DATE: 05/30/2018
Page 1 of 1

Adm State: AZ

Serial Number: AZA 010833
Total Case Acres: 29.800

<u>Casetype</u>	<u>Case Disp</u>				<u>Sect</u>	<u>Sur Typ</u>	<u>Sur Num</u>	<u>Suff</u>	<u>Subdivision</u>	<u>Act Pend</u>
286001	AUTHORIZED	14	0260N	0210W	015	ALIQ			E2E2;	

Serial Number: AZA 028806
Total Case Acres: 29.845

<u>Casetype</u>	<u>Case Disp</u>				<u>Sect</u>	<u>Sur Typ</u>	<u>Sur Num</u>	<u>Suff</u>	<u>Subdivision</u>	<u>Act Pend</u>
286007	AUTHORIZED	14	0260N	0210W	015	ALIQ			E2E2;	

Serial Number: AZA 033467
Total Case Acres: 29.800

<u>Casetype</u>	<u>Case Disp</u>				<u>Sect</u>	<u>Sur Typ</u>	<u>Sur Num</u>	<u>Suff</u>	<u>Subdivision</u>	<u>Act Pend</u>
281007	AUTHORIZED	14	0260N	0210W	015	ALIQ			E2E2;	

Serial Number: AZA 033812
Total Case Acres: 14.911

<u>Casetype</u>	<u>Case Disp</u>				<u>Sect</u>	<u>Sur Typ</u>	<u>Sur Num</u>	<u>Suff</u>	<u>Subdivision</u>	<u>Act Pend</u>
289001	AUTHORIZED	14	0260N	0210W	015	ALIQ			E2E2;	

TOWNSHIP 26 NORTH RANGE 21 WEST OF THE GILA & SALT RIVER MERIDIAN, ARIZONA

SECS	SUBDIVISION																Acres	Kind of Entry or Purpose	Serial Number or Order Number	Action Date	Remarks		
	NE 1/4				NW 1/4				SW 1/4				SE 1/4									Lots	Other Description
	NE	NW	SW	SE	NE	NW	SW	SE	NE	NW	SW	SE	NE	NW	SW	SE							
For orders affecting disposal or use of unidentified lands withdrawn for classification, minerals, water, and/or other public purposes, and Indian treaties, refer to Index to Miscellaneous Documents																							
																	LOT 1104 (MS);	16.63	PATENT / ME	25098	1/4/1895	MC 265;	
																	LOT 1103 (MS);	36.954	PATENT / ME	25132	1/11/1895	MC 264; 27N 21W;	
																	LOT 1101 (MS);	17.85	PATENT / ME	25760	6/26/1895	MC 267;	
																	LOT 1102 (MS);	23.40	PATENT / ME	25991	8/28/1895	MC 266;	
18																	M&B;						
19																	M&B;						
20																	M&B;						
29																	M&B;						
30																	ALL;						
31																	ALL;						
32																	M&B; ALL LANDS WITHIN 6 MILES OF COLORADO RIVER WEST OF 114 TH MER;		SO TEMP WDL COLORADO RIVER SURVEY		1/31/1903	7S 20W; SO REV 10/25/1915;	
18																	M&B;						
19																	M&B;						
20																	M&B;						
29																	M&B;						
30																	ALL;						
31																	ALL;						
32																	M&B; ALL LANDS WITHIN 6 MILES OF COLORADO RIVER, NORTH FROM 5TH STANDARD PARALLEL NORTH TO TOWNSHIP LINE BETWEEN TPS 26N AND 27N;		SO TEMP WDL COLORADO RIVER PROJECT		9/8/1903	SO TEMP WDL 4S 23W; SO REV 10/25/1915;	
																	ALL SECS 2, 16, 32, 36;		STATE GRANT	ACT OF CONGRESS	6/20/1910	TITLE TO STATE TO FIX ON APPROVAL OF SURVEY; SUBJECT TO PRIOR RIGHTS;	
18																	M&B;						
19																	M&B;						
20																	M&B;						
29																	M&B;						
30																	ALL;						
31																	ALL;						

TOWNSHIP 26 NORTH RANGE 21 WEST OF THE GILA & SALT RIVER MERIDIAN, ARIZONA

SECS	SUBDIVISION																Acres	Kind of Entry or Purpose	Serial Number or Order Number	Action Date	Remarks								
	NE 1/4				NW 1/4				SW 1/4				SE 1/4									Lots	Other Description						
	NE	NW	SW	SE	NE	NW	SW	SE	NE	NW	SW	SE	NE	NW	SW	SE													
For orders affecting disposal or use of unidentified lands withdrawn for classification, minerals, water, and/or other public purposes, and Indian treaties, refer to Index to Miscellaneous Documents																													
32																						M&B; ALL LANDS WITHIN 6 MILES OF COLORADO RIVER, BETWEEN SOUTH LINE OF 23N, NORTH TO SOUTH LINE OF 28N;		SO REV COLORADO RIVER SURVEY, 1/31/1903 AND COLORADO RIVER PROJECT, SO 9/8/1903		10/25/1915	23N 21W;		
16																						ALL;	640.00						
32																X						16S 19E;	40.00	IL BASE	65	11/10/1922			
1																						ALL;	639.48						
3	X	X	X	X											X	X	X	X							319.05				
11																						ALL;	640.00						
13																						ALL;	640.00						
19																						ALL;	634.24						
21																						ALL;	640.00						
23																						ALL;	640.00						
25	X	X	X	X	X	X	X	X	X	X	X	X			X	X							480.00						
29																						ALL;	640.00						
31																						ALL;	635.60						
33																						ALL; 25N 13W;	640.00	PATENT / RRG	935959	4/8/1924	WD'S TO US: 7/27/1944, 12/4/1958, 1/22/1959; 6/23/1972; 7/13/1983;		
																						ALL SECS 2, 16, 32, 36;		STATE GRANT	ACT OF CONGRESS	1/25/1927	EXTENDS ACT OF 8/20/1910 TO MINERAL LANDS; SUBJECT TO PRIOR RIGHTS;		
25																						N2SESW; 12N 14W;	20.00	PATENT / RRG	995000	1/27/1927	WD'S TO US: 7/27/1944;		
36																						ALL;		QCD TO US / SX	PHX-075492	2/20/1939	14N 13W;		
2			X	X			X	X	X	X	X	X	X	X								1-4							
32	X	X	X	X	X	X	X	X	X	X	X	X	X	X	X	X						26N 18W;		QCD TO US / SX	PHX-075491	3/2/1939			
1																						ALL;	639.48						
3															X	X	X	X							160.00				
11																						ALL;	640.00						
13																						ALL;	640.00						
23																						ALL;	640.00						
25	X	X	X	X	X	X	X	X	X	X	X	X			X	X						N2SESW;	500.00	WD TO US / PX	PHX-077713	7/27/1944	O OPENING TO ENTRY 9/18/1981;		
36																						ALL;	640.00	PATENT / SX	1123659	5/24/1948			
22																						ALL;	640.00	PATENT / SX	1125803	5/12/1949	1N 6W;		
33															X	X						16 1/2N 20W;	80.00	WD TO US / PX	AR-013611	12/4/1958	NOT OPEN TO ME; SUBJECT TO MINERAL LEASING ACT; OPEN TO ENTRY 8/14/1981;		

TOWNSHIP 26 NORTH RANGE 21 WEST OF THE GILA & SALT RIVER MERIDIAN, ARIZONA

SECS	SUBDIVISION																Acres	Kind of Entry or Purpose	Serial Number or Order Number	Action Date	Remarks		
	NE 1/4				NW 1/4				SW 1/4				SE 1/4									Lots	Other Description
	NE	NW	SW	SE	NE	NW	SW	SE	NE	NW	SW	SE	NE	NW	SW	SE							
For orders affecting disposal or use of unidentified lands withdrawn for classification, minerals, water, and/or other public purposes, and Indian treaties, refer to Index to Miscellaneous Documents																							
33					X	X	X	X					X	X				240.00	WD TO US / PX	AR-017325	1/22/1959	OPEN TO ENTRY 8/14/1981;	
																	TP DEF;	1.52	L BASE	301	1/11/1963	9N 29E;	
1									X	X	X		X	X									
2											X	X											
3																X							
5																	S2S2S2;						
6											X	X		X	X								
8	X	X			X	X																	
9	X	X			X	X																	
10	X	X			X	X											28N 3E;		R/W TRANSMISSION LINE	AR-035604	6/28/1966	TO TERM 6/14/2016;	
ENTIRE TOWNSHIP																							
																	16N 19W;		O PROPOSED CL FOR MULTIPLE USE MANAGEMENT	A-156	9/9/1966	SEGREGATES THE LANDS FROM APPROPRIATION UNDER THE HOMESTEAD, DESERT LAND, ALLOTMENT, PS, SX; PUB IN FR 9/15/1966; O CL 12/6/1966; PUB IN FR 12/21/1966; CL TERM 10/29/1981;	
4																	SWSNW, E2SWNW, NWNESW;		R/W COMMUNICATION SITE AND ACCESS ROAD	A-94	8/19/1971	TO TERM 8/18/2001; REL AND CASE CLOSED 9/11/1997;	
33									X	X	X	X						160.00	WD RECON / PX	A-1469	6/23/1972	BASE ACCEPTED 8/24/1972; NOT OPEN TO ENTRY; O OPENING TO ENTRY 2/15/1982;	
14																	PART W2;						
23																	PART SEC;		FUP	A-17175	7/28/1981	REL 12/7/1982; 26N 20W;	
33															X	X	16 1/2N 20W;		O OPENING TO ENTRY	AR-013611	8/14/1981		
33					X	X	X	X					X	X					O OPENING TO ENTRY	AR-017325	8/14/1981		
1																	ALL;						
3													X	X	X	X							
11																	ALL;						
13																	ALL;						
23																	ALL;						
25	X	X	X	X	X	X	X	X	X	X			X	X			N2SESW;		O OPENING TO ENTRY	PHX-077713	9/18/1981		
33									X	X	X	X							O OPENING TO ENTRY	A-1469	2/15/1982		
1																	PART FOR 50 FT WIDE HAUL RD;						
2																	PART FOR 50 FT WIDE HAUL RD;						
11					X	X	X	X	X	X	X	X					26N 20W;		FUP	A-17173	2/19/1982	TO TERM 2/1/1987; TERM 11/1/1982;	
6																	ALL;						

TOWNSHIP 26 NORTH RANGE 21 WEST OF THE GILA & SALT RIVER MERIDIAN, ARIZONA

SECS	SUBDIVISION														Acres	Kind of Entry or Purpose	Serial Number or Order Number	Action Date	Remarks		
	NE 1/4				NW 1/4				SW 1/4				SE 1/4							Lots	Other Description
	NE	NW	SW	SE	NE	NW	SW	SE	NE	NW	SW	SE	NE	NW							
For orders affecting disposal or use of unidentified lands withdrawn for classification, minerals, water, and/or other public purposes, and Indian treaties, refer to Index to Miscellaneous Documents																					
16																				ALL;	
26																			1909.00	LEASE / OG	
19	X	X	X	X	X				X	X				X	X	X	X	X	1-4		
21									X	X	X	X									
29																				ALL;	
31	X	X	X	X	X				X	X				X	X	X	X	X	1-4	WD RECON / PX	
1			X	X					X	X	X	X	X	X	X	X	X	X	1-4		
12																				ALL;	
13																			1919.48	LEASE / OG	
2			X	X					X	X	X	X	X	X				1-4			
32	X	X	X	X	X	X	X	X	X	X	X	X	X	X	X	X				11N 11W;	
2														X	X	X				LD TP: 5N 2E;	
2			X	X					X	X	X	X	X	X				1-4		LEASE / OG	
21	X	X	X	X	X	X	X							X	X	X	X			WD TO US	
2														X	X	X				LD TP: 12N 14W;	
19	X	X	X	X	X				X	X				X	X	X	X	1-4	634.24		
31	X	X	X	X	X				X	X				X	X	X	X	1-4	635.60	WD RECON TO US	
4																				NWNESW;	
4																		4		N2W2SW;	
4																		4		N2N2SW;	

Paul Bitley
11163 W SANTABELLA
WHITEHILLS AZ
86445

LAS VEGAS NV 890

25 MAY 2018 PM 8L



AZ BLM

1 NORTH CENTRAL AVE
Suite 800
Phoenix AZ 85004

PHOENIX, ARIZONA

2018 MAY 29 P 3:55

RECEIVED
BLM AIR MAIL OFFICE

PHOENIX, ARIZONA

2018 MAY 29 P 3:54

RECEIVED
BLM AIR MAIL OFFICE

85004-442700

